

# **WELCOME TO THE ICFAI UNIVERSITY DEHRADUN**

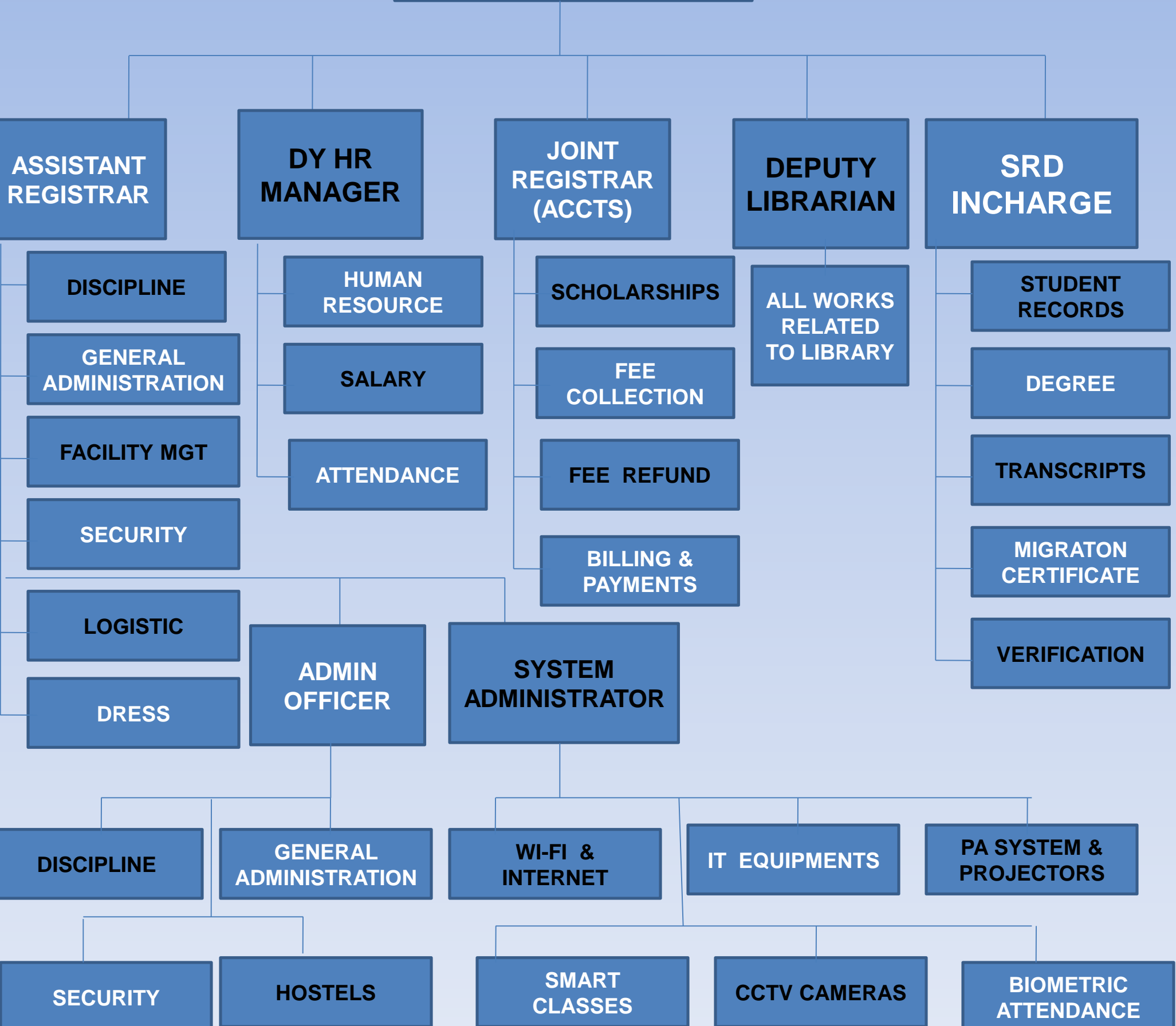

# ADMINISTRATION

## REGISTRAR



# ADMINISTRATION

- **DISCIPLINE**
- **COMMITTEES**
- **CLUBS**
- **MEDICAL FACILITY**
- **INFRASTRUCTURE**
- **BOOKS & JOURNALS**
- **ONLINE DATABASE**
- **LAB FACILITY**
- **SPORTS FACILITY**
- **UNIFORM**
- **HOSTELS**

**COMMITTEES**

# **ANTI RAGGING COMMITTEE**

## **MEMBERS**

<b>DR. AVISHEK RAJ (CHAIRMAN)</b>	<b>ILS</b>
<b>DR. RAGHVENDRA SHARMA</b>	<b>IBS</b>
<b>DR. RASHMI CHAUDHARY</b>	<b>IBS</b>
<b>MS. ANUSHMI JAIN</b>	<b>ILS</b>
<b>MR. ABHISHEK KUKRETI</b>	<b>ILS</b>
<b>MS. ATULYA VERMA</b>	<b>IEdS</b>
<b>MR. AMIT DAS</b>	<b>ITS</b>

## **STUDENT MEMBERS**

<b>Devashish</b>	<b>BBA-LLB IV Year</b>
<b>Abhilasha Chaturvedi</b>	<b>BBA-LLB IV Year</b>
<b>Shwetabh Shrivastava</b>	<b>BA-LLB IV Year</b>
<b>Aparna Singh</b>	<b>BA-LLB IV Year</b>
<b>Ria Raghwani</b>	<b>B.Ed. I Year</b>
<b>Tanvi Kaushik</b>	<b>MBA II Year</b>
<b>Pratish Sharma</b>	<b>MBA II Year</b>
<b>Lavpreet Singh</b>	<b>B.Tech II Year</b>

# **ANTI-SEXUAL HARASSMENT CELL**

## **MEMBERS**

<b>DR. MEENA BHANDARI (PRESIDENT)</b>	<b>IEdS</b>
<b>MR. NISHANT MATHUR</b>	<b>ITS</b>
<b>MR. B.B.THAPA</b>	<b>ADMIN</b>
<b>MS. RIA JUNEJA</b>	<b>ILS</b>

## **STUDENT MEMBERS**

<b>Sadiya Naqvi</b>	<b>BA-LL.B 2018-23</b>
<b>Nitya</b>	<b>BBA-LL.B 2018-23</b>
<b>Akanksha Chowfin</b>	<b>B.Ed. 2021-23</b>
<b>Simran Panwar</b>	<b>B.Tech II Year</b>
<b>Tanisha Prajapat</b>	<b>MBA II Year</b>

# **CENTRAL DISCIPLINARY COMMITTEE**

## **MEMBERS**

**BRIG. RAJIV SETHI  
(CHAIRMAN)**

**REGISTRAR**

**DR. SUNIL KUMAR**

**ILS**

**DR. ASHISH KIMAR SINGHAL**

**ILS**

**DR. MRIGANKSHI WILSON**

**ILS**

**DR. RAGHVENDRA SHARMA**

**IBS**

**MS. ATULYA VERMA**

**IEdS**

## **STUDENT MEMBERS**

**Abhineet Kumar**

**BA-LLB IV Year**

**Akshat Gupta**

**B.Tech (2020-24)**

**Supratim Basu**

**B.Ed. 21-23**

**Gautam Sahni**

**MBA II Year**

**Sandeep Kumar Parida**

**MBA II Year**

# **GRIEVANCE REDRESSAL CELL**

## **MEMBERS**

**VICE CHANCELLOR (CHAIRMAN)**

**REGISTRAR**

**DEAN/HOD (ALL SCHOOLS)**

## **STUDENT MEMBERS**

**Shruti Goyal**

**BBA-LL.B 2018-23**

**Aayush Kumar**

**BBA-LL.B 2018-23**

**Manasee Uniyal**

**B.Ed. 2021-23**

**Anmol Singh**

**MBA 2020-22**

**Unnati Tayal**

**MBA II Year**

**Padma Nabh Mishra**

**B.Tech 2019-23**



# **STUDENT WELFARE COMMITTEE**

## **MEMBERS**

**MS. RIA JUNEJA**

**ILS**

**MS. MONICA KOTHIYAL**

**ILS**

**MS. ATULYA VERMA**

**IEdS**

## **STUDENT MEMBERS**

**Shiv Santosh Thapak**

**BBA-LL.B 2018-23**

**Sadiya Naqvi**

**BA-LL.B 2018-23**

**Amitesh Kumar**

**BBA-LL.B Hons.18-23**

**Manya Abrol**

**B.Ed. 2021-23**

**Usra**

**BCA I Year**

**Tanya Khatri**

**MBA II Year**

# **SUGGESTIONS/COMPLAINTS/PETITION**

<b>SUBJECT</b>	<b>CONTACT</b>
<b>ANTI RAGGING</b>	<b>DR. AVISHEK RAJ - 9675990530 avishek.raj@iudehradun.edi.in</b>
<b>ANTI-SEXUAL HARASSMENT</b>	<b>DR. MEENA BHANDARI - 9958080356 meena.bhandari@iudehradun.edu.in</b>
<b>DISCIPLINE</b>	<b>MR. SUNIL KUMAR – 9412673528 sk17yadav@gmail.com</b>
<b>STUDENT WELFARE</b>	<b>MS. RIA JUNEJA – 9870855304 ria.juneja@iudehradun.edu.in</b>
<b>GRIEVANCES REDRESSAL</b>	<b>DEAN/ HOD(ALL SCHOOLS) dean.fol@iudehradun.edu.in dean.ibs@iudehradun.edu.in dean.fst@iudehradun.edu.in dean.foe@iudehradun.edu.in</b>

# **CENTRAL EXAMINATION CELL**

## **MEMBERS**

**Mr. G F Chakravarthi (COE)**

**Mr. Anurag Sharma ( Dy COE)**

**Mr. Ashwani Kumar**

**Dr. Mohd. Imran**

**Dr. Kumar Saurabh**

**Mr. Virendra Singh Rana**

**Ms. Atulya Verma**

## **IUD-CHRONICLE**

**DR. MRIGANKSHI WILSON**

**IUD CLUBS**

# IUD CLUB IN-CHARGE

<b>SPORTS CLUB</b>	<b>MR. SANJEEV BISHT-8218047561 DR. MRIGANKSHI WILSON -8979371738 DR. VIVEK KUMAR - 9451536431</b>
<b>CULTURAL CLUB</b>	<b>DR. MRIGANKSHI WILSON 8979371738 MS. RIA JUNEJA – 9870855304</b>
<b>CAMPUS TO CORPORATE</b>	<b>MS.NATASHA PALLAVI 8877182884</b>
<b>LAUGHTER CLUB</b>	<b>SAURABH SIDDARTH 8953894626</b>
<b>FASHION SOCIETY CLUB</b>	<b>RIA JUNEJA -9870855304</b>
<b>IUD ART CLUB</b>	<b>AMITA SHARMA 8267025191</b>

# **MEDICAL**

**DOCTOR (DR. MOHD SARFRAZ)**

- **AVAILABLE IN CAMPUS (MON, WED & FRI)**
- TIMING – 2.15 TO 4.15 PM**
- **ALSO AVAILABLE ON CALL – 9219157017**

**NURSING ASSISTANT (MR. SALIM)**

**AVAILABLE IN CAMPUS-10.00 TO 5.00 PM**  
**CONTACT NO. – 8439706650**

## **FACILITY**

**GENERAL MEDICINE**

**AIR-CONDITIONED EMERGENCY ROOM**

**AMBULANCE - 24 X 7**

**INFRASTRUCTURE**

# **INFRASTRUCTURE**

**AUDITORIUM**

**CENTRAL LIBRARY**

**LAW LIBRARY**

**ADVANCED COMPUTER LAB – 01**

**SPECIALIZED COMPUTER LAB – 02**

**CLASSROOMS – 50**

**SMART CLASSROOM – 02**

**MOOT COURT**



# **INFRASTRUCTURE**

**GYM**

**EMERGENCY MEDICAL ROOM**

**CANTEEN**

**(UNDER RENOVATION WEF 01 JULY 2022)**

**BOARD ROOM**

**CONFERENCE ROOM- 03**

**VISITOR ROOM**

**CAFE – UNDER CONSTRUCTION**

**BOOKS**

**&**

**JOURNALS**

# BOOKS

DESCRIPTION	CENTRAL LIB	LAW LIB
TEXT BOOKS	22967	6238
REFERENCE BOOKS	1684	1012
TOTAL	24651	7250

**JOURNALS / MAGAZINE**

<b>SCHOOL</b>	<b>NATIONAL</b>	<b>INTER- NATIONAL</b>
<b>TECH SCHOOL</b>	<b>11</b>	<b>-</b>
<b>BUSINESS SCHOOL</b>	<b>12</b>	<b>05</b>
<b>LAW SCHOOL</b>	<b>16</b>	<b>05</b>
<b>EDUCATION SCHOOL</b>	<b>08</b>	<b>-</b>
<b>ICFAI PUBLICATION</b>	<b>34</b>	<b>-</b>
<b>TOTAL</b>	<b>81</b>	<b>10</b>

# **ONLINE DATABASE**

- **DELNET**
- **MANUPATRA**
- **EMERALED MARKETING**
- **SSC ONLINE**
- **JSTOR**
- **AIR ELECTRONICS**

**LAB**

**FACILITY**

# **LAB FACILITY**

➤ **ELECTRONICS & COMMUNICATION  
ENGINEERING LAB**

➤ **COMPUTER SCIENCE ENGINEERING LAB**

➤ **AI & ML LAB**

➤ **MECHANICAL ENGINEERING LAB**

➤ **CIVIL ENGINEERING LAB**

➤ **MECHATRONICS ENGINEERING LAB**

➤ **TEXAS INSTRUMENTS LAB**

**SPORTS FACILITY**



# **SPORTS FACILITY**

**CRICKET**

**FOOTBALL**

**BASKETBALL**

**VOLLEYBALL**

**LAWN TENNIS**

**BADMINTON**

**TABLE TENNIS**

**CHESS & CARROM**

# **UNIFORM**

## **TAILOR**

**MR. VIPUL JAIN**

**MOB : 9456177782**

**AVAILABLE IN CAMPUS**

**TIMING**

**11.00 AM TO 2.00 PM**

## **PAYMENTS**

**UNIFORM CHARGES ARE  
PAYABLE DIRECTLY TO TAILOR**

# **HOSTELS**

# **EMPANELLED HOSTELS**

**SWEET HOME GIRLS HOSTEL**

**DIVYA KUNJ GIRLS HOSTEL**

**STANZA LIVING GIRLS HOSTEL**

**LOVEKUSH GIRLS HOSTEL**

**HOME IN THE CITY BOYS HOSTEL**

**SUNRISE BOYS HOSTEL**

**SMARAT BOYS HOSTEL**

- 1. HOSTEL ACCOMMODATION IS AVAILABLE ON FIRST-COME, FIRST-SERVED BASIS. THE STUDENTS ARE ADVISED TO SEE THE HOSTELS AND TAKE A DECISION AS PER THEIR CHOICE.**
- 2. CONTACT DETAILS HOSTEL IN-CHARGE:**  
  
**GIRLS HOSTELS - MS, ATULYA VERMA - 9837303370.**  
  
**BOYS HOSTELS - MR. SANJEEV BISHT-  
8218047561, 9412941989.**
- 3. PAYMENT: THE HOSTEL CHARGES ARE PAYABLE DIRECT TO THE OWNERS.**



**ICFAI UNIVERSITY**  
DEHRADUN  
Accredited by NAAC

# IUD SPORTS CLUB

THE ICFAI UNIVERSITY, DEHRADUN





# **BASKET BALL**





# VOLLEYBALL COURTS





# CRICKET/FOOTBALL





# BADMINTON









# GYM





## THE UNIVERSITY CLUBS



- **SPORTS CLUB**
- **ART CLUB**
- **CULTURAL CLUB**
- **UDAAN CLUB**
- **BLOG WRITING CLUB**
- **LAUGHTER CLUB**
- **FASHION SOCIETY CLUB**
- **SOCIAL WORK CLUB**
- **PHOTOGRAPHY CLUB**



**Enhance Your Quality of Life at ICFAI University,  
Dehradun.**

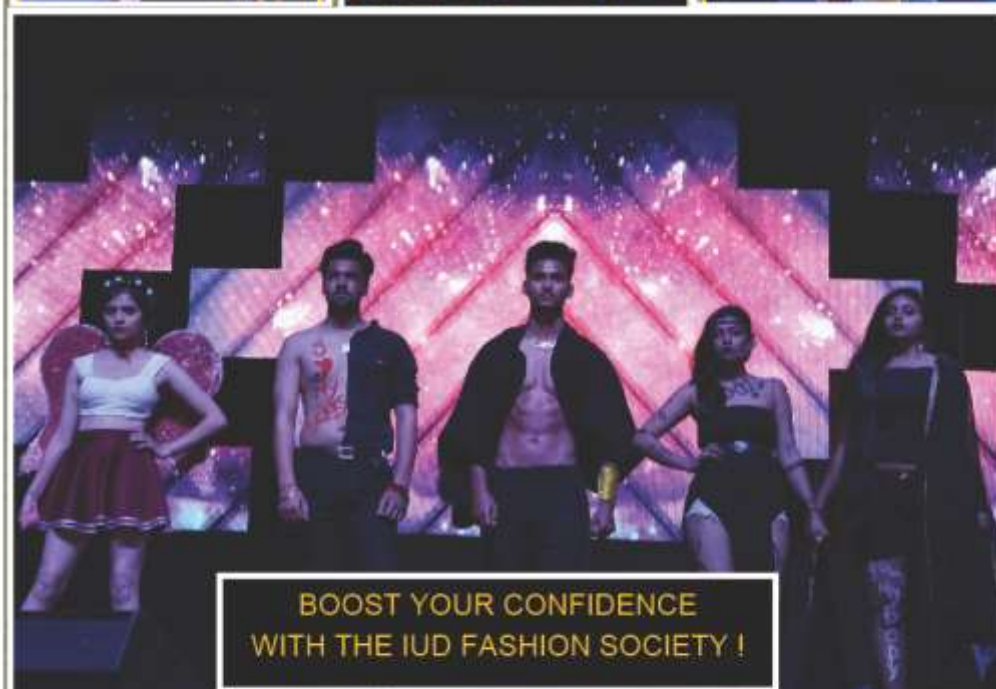

**BOOST YOUR CONFIDENCE  
WITH THE IUD FASHION SOCIETY !**



Faculty In-charge: Ms. Ria Juneja, ICFAI Law School, Dehradun.

[www.indehradun.edu.in](http://www.indehradun.edu.in)

**Think Big  
Be Bold  
Feel  
Beautiful**



<b>KATHI ROLLS</b>		<b>MAIN COURSE VEG &amp; NON VEG.</b>		<b>SOUTH INDIAN</b>	
Veg. Roll	50/-	Dal Fry	60/-	Plain Dosa	40/-
Egg Roll	60/-	Dal Makhani	80/-	Masala Dosa	50/-
Chicken Roll	80/-	Mix Veg.	80/-	Paneer Masala Dosa	70/-
Cheese Roll	70/-	Egg Curry	120/-	Pav Bhaji	50/-
Paneer Roll	75/-	Shahi Paneer	100/-		
Aloo Roll	40/-	Kadhai Paneer	110/-		
Double Egg Roll	90/-	Paneer Butter Masala	100/-		
Double Chicken Roll	60/-	Matar Paneer	90/-	<b>MOMOS (VEG. &amp; NON VEG.)</b>	
Egg Paneer Roll	50/-	Palak Paneer	100/-	Steamed Momos	30/50/-
Spring Roll	70/-	Matar Mushroom	170/340/-	Tandoori Momos	80/100/-
Chicken Spring Roll	80/-	Kadhai chicken	180/350/-	Fried Momos	40/60/-
Double Paneer Roll	80/-	Butter Chicken	190/370/-	Chicken Momos	40/60/-
		Chicken Rara	170/340/-	Chicken Tandoori Momos	100/120/-
		Chicken Masala	160/320/-	Chicken Fried Momos	50/70/-
		Chicken Curry	190/380/-	Cheese Momos	60/80/-
		Tandoori Chicken		Veg. Crispy Momos	70/100/-
				Chicken Crispy Momos	110/130/-
<b>BREAD</b>		<b>TEA</b>		<b>BREAKFAST</b>	
Tawa Roti	08/-	Normal Tea	10/-	Plain Parantha	15/-
Tawa Butter Roti	10/-	Green Tea	15/-	Aloo Parantha	25/-
Tandoori Roti	12/-	Special Tea	15/-	Onion Parantha	40/-
Tandoori Butter Roti	25/-	Kulhad Tea	30/-	Gobhi Parantha	40/-
Plain Naan	30/-	Tandoori Tea	30/-	Aloo Onion Parantha	35/-
Butter Naan	40/-	Lemon Tea	15/-	Mix Parantha	50/-
Stuffed Naan	40/-	Coffee	40/-	Paneer Parantha	70/-
Cheese Naan	40/-	Nimbu Pani	40/-	Egg Parantha	60/-
Laccha Parantha	10/-	Lassi	40/-	Bread Toast	30/-
				Chole Bhature	50/-
				Puri Bhaji	50/-
<b>RAITA</b>		<b>NOODLES (VEG. &amp; NON VEG.)</b>		<b>RICE (VEG. &amp; NON VEG.)</b>	
Plain Raita	30/-	Veg Noodle	40/70/-	Plain Rice	40/-
Mix Raita	60/-	Hakka Noodle	50/80/-	Jeera Rice	50/-
Boondi Raita	60/-	Chicken Noodle	70/100/-	Veg. Fried Rice	60/-
		Chicken Hakka Noodle	90/110/-	Manchurian Fried Rice	60/-
		Paneer Noodle	70/90/-	Schezwan Rice	90/-
		Egg Noodle	50/80/-	Garlic Fried Rice	85/-
				Veg. Biryani	80/-
				Chicken Fried Rice	70/100/-
				Chicken Garlic Fried Rice	70/100/-
				Chicken Schezwan Fried Rice	70/120/-
				Chicken Biryani	80/120/-
				Egg Biryani	60/90/-
<b>CHINESE VEG &amp; NON VEG.</b>		<b>BURGER &amp; SANDWICH</b>		<b>APS</b>	
Chilly Paneer	120/-	Veg. Burger	40/-	Chila Chaap	50/100/-
Veg. Manchurian	80/-	Cheese Burger	60/-	Mini Chaap	50/100/-
Honey Chilly Potato	90/-	Chicken Burger	70/-	Mini Chaap	50/100/-
Chilly Potato	70/-	Double Chicken Burger	90/-	Mini Chaap	50/100/-
Chilly Chicken	140/-	Veg. Sandwich	40/-	Mini Chaap	50/100/-
Lemon Chicken	150/-	Veg. Grilled Sandwich	60/-	Mini Chaap	50/100/-
Chicken 65	150/-	Cheese Grilled Sandwich	75/-	Mini Chaap	50/100/-
Fried Chicken	150/-	Chicken Sandwich	80/-	Mini Chaap	50/100/-
		Chicken Grilled Sandwich	95/-	Mini Chaap	50/100/-
<b>PAKODA</b>		<b>MAGGIE &amp; EGG</b>		<b>APS</b>	
Samosa	15/-	Plain Maggie	35/-	Chila Chaap	50/100/-
Bread Pakoda	15/-	Butter Masala Maggie	45/-	Mini Chaap	50/100/-
Pyaz Pakoda	50/-	Egg Maggie	50/-	Mini Chaap	50/100/-
Paneer Pakoda	70/-	Paneer Maggie		Mini Chaap	50/100/-
Aloo Pakoda	40/-	Plain Omelette		Mini Chaap	50/100/-
Gobhi Pakoda	50/-	Bread Omelette		Mini Chaap	50/100/-
Mix Pakoda	70/-	Egg Bhurji		Mini Chaap	50/100/-
Chicken Pakoda	100/-	Veg Maggie		Mini Chaap	50/100/-
				Mini Chaap	50/100/-
<b>TIKKA VEG &amp; NON VEG.</b>		<b>APS</b>		<b>APS</b>	
Paneer Tikka	120/-	Chila Chaap	50/100/-	Chila Chaap	50/100/-
Paneer Haryali Tikka	130/-	Mini Chaap	50/100/-	Mini Chaap	50/100/-
Paneer Malai Tikka	150/-	Mini Chaap	50/100/-	Mini Chaap	50/100/-
Veg. Seek Kabab	130/-	Mini Chaap	50/100/-	Mini Chaap	50/100/-
Chicken Tikka	170/-	Mini Chaap	50/100/-	Mini Chaap	50/100/-
Chicken Tikka	17				



# CAMPUS TO CORPORATE





# CAMPUS TO CORPORATE





# CAMPUS TO CORPORATE





# CAMPUS TO CORPORATE

